Early Journal Content on JSTOR, Free to Anyone in the World

This article is one of nearly 500,000 scholarly works digitized and made freely available to everyone in the world by JSTOR.

Known as the Early Journal Content, this set of works include research articles, news, letters, and other writings published in more than 200 of the oldest leading academic journals. The works date from the mid-seventeenth to the early twentieth centuries.

We encourage people to read and share the Early Journal Content openly and to tell others that this resource exists. People may post this content online or redistribute in any way for non-commercial purposes.

Read more about Early Journal Content at http://about.jstor.org/participate-jstor/individuals/early-journal-content.

JSTOR is a digital library of academic journals, books, and primary source objects. JSTOR helps people discover, use, and build upon a wide range of content through a powerful research and teaching platform, and preserves this content for future generations. JSTOR is part of ITHAKA, a not-for-profit organization that also includes Ithaka S+R and Portico. For more information about JSTOR, please contact support@jstor.org.

Why seek ye the living among the dead.

(ANTHEM FOR EASTER,)

For Four Voices.

Composed expressly for this work, by
E. J. Hopkins, Organist of the Temple Church.

[London: J. ALFRED NOVELLO, 69, Dean Street, Soho, & 35, Poultry; also at the New York Branch.]

Luke, xxiv, 5, 6, 7

Treble. Alto. Tenor, 8ve lower.) Bass. Accomp. ♪ = 136.

p Why seek ye the liv - ing, the liv - ing among the dead? He is not here, but is ris'n, He is not here, but is ris - en.

cres - - - *cen* - - - *do.* *f* *dim.*

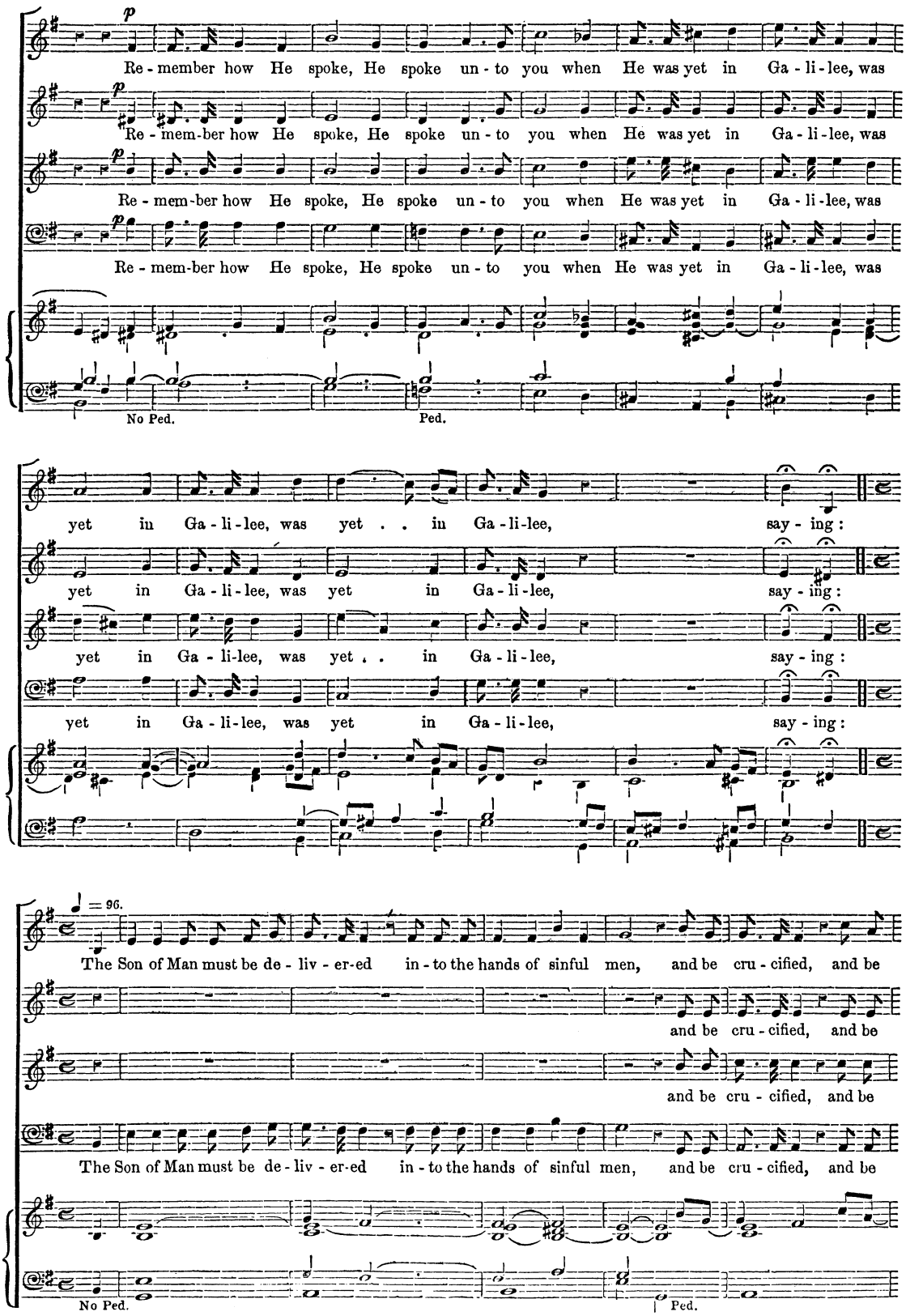
p
Re - member how He spoke, He spoke un - to you when He was yet in Ga - li - lee, was
Re - mem - ber how He spoke, He spoke un - to you when He was yet in Ga - li - lee, was
Re - mem - ber how He spoke, He spoke un - to you when He was yet in Ga - li - lee, was
Re - mem - ber how He spoke, He spoke un - to you when He was yet in Ga - li - lee, was
No Ped.
Ped.
yet in Ga - li - lee, was yet . . in Ga - li - lee, say - ing :
yet in Ga - li - lee, was yet in Ga - li - lee, say - ing :
yet in Ga - li - lee, was yet . . in Ga - li - lee, say - ing :
yet in Ga - li - lee, was yet in Ga - li - lee, say - ing :
♩ = 96.
The Son of Man must be de - liv - er - ed in - to the hands of sinful men, and be cru - cified, and be
and be cru - cified, and be
and be cru - cified, and be
The Son of Man must be de - liv - er - ed in - to the hands of sinful men, and be cru - cified, and be
No Ped.
Ped.

cru - ci-fied, and the third day rise a - gain.

cru - ci-fied, and the third day rise a - gain. The Son of Man must be de-liv-er-ed into the hands of sin-ful

cru - ci-fied, and the third day rise a - gain. The Son of Man must be de-liv-er-ed into the hands of sin-ful

cru - ci-fied, and the third day rise a - gain.

No Ped.

and be cru - - ci - - fied. The Son of Man must be de - liv - er-ed in-to the

men, and be cru - ci-fied, and be cru - ci-fied. The Son of Man must be de - liv - er-ed in-to the

men, and be cru - ci fied, and be cru - ci-fied. The Son of Man must be de - liv- er-ed in-to the

And be cru - ci-fied, and be cru - ci-fied. The Son of Man must be de - liv- er-ed in-to the

Ped. No Ped.

hands of sin - ful men, and be cru - ci-fied, and be cru - ci-fied, and the third day rise a -

hands of sin - ful men, and be cru - ci-fied, and be cru - ci-fied, and the third day rise a -

hands of sin - ful men, and be cru - ci-fied, and be cru - ci-fied, and the third day rise a -

hands of sin - ful men, and be cru - ci-fied, and be cru - ci-fied, and the third day rise a -

Ped.

- - gain, and the third day rise a - gain, the third day rise a - gain, rise . . a -

- - gain, and the third day rise a - gain, the third day rise . . a -

- - gain, and the third day rise a - gain, the third day rise . . . a - -

- - gain, and the third day rise a-gain, the third day rise a - gain, the third day rise . . a -

- - gain, and the third day rise a - gain, the third day rise a - gain, the third day

- - gain, and the third day rise a - gain, the third day rise a - gain, the

- - gain, and the third day rise a - gain, rise a - gain, the

- - gain, and the third day rise a - gain, the third day rise a - gain, rise a -

rise again, the third day rise . . a - gain. *ff* He is not here, but is ri - sen.

third day rise, . . rise . . a - gain. *ff* He is not here, but is ri - sen.

third day rise, rise a - gain. *ff* He is not here, but is ri - sen.

- - gain, rise, rise a - gain. *ff* He is not here, but is ri - sen.

ff

A Folio Edition of this Anthem is also published by J. A. Novello, price 9d.; Single Vocal Parts, 6d.